

**AMENDED  
PLAN**

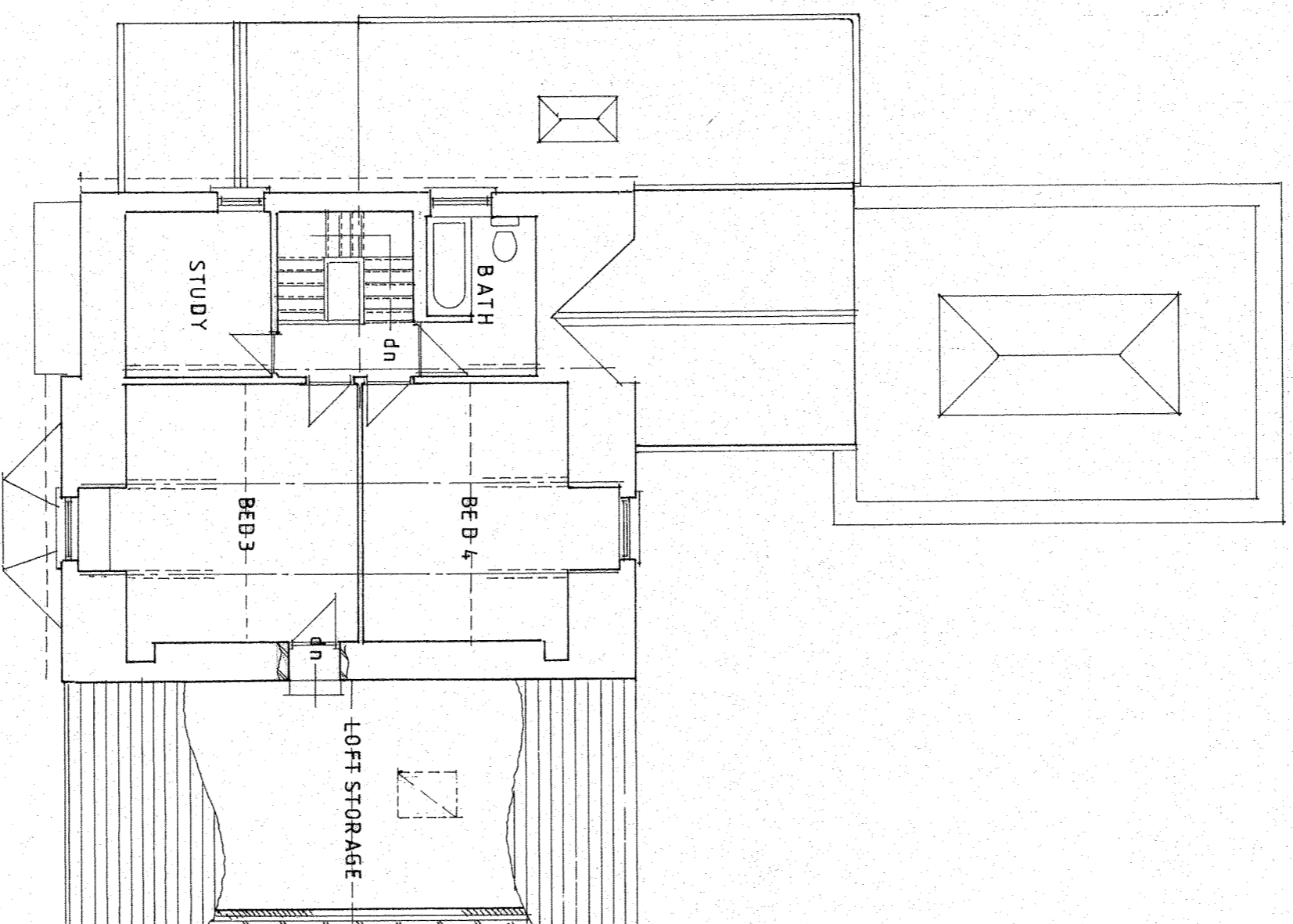

SECOND FLOOR PLAN

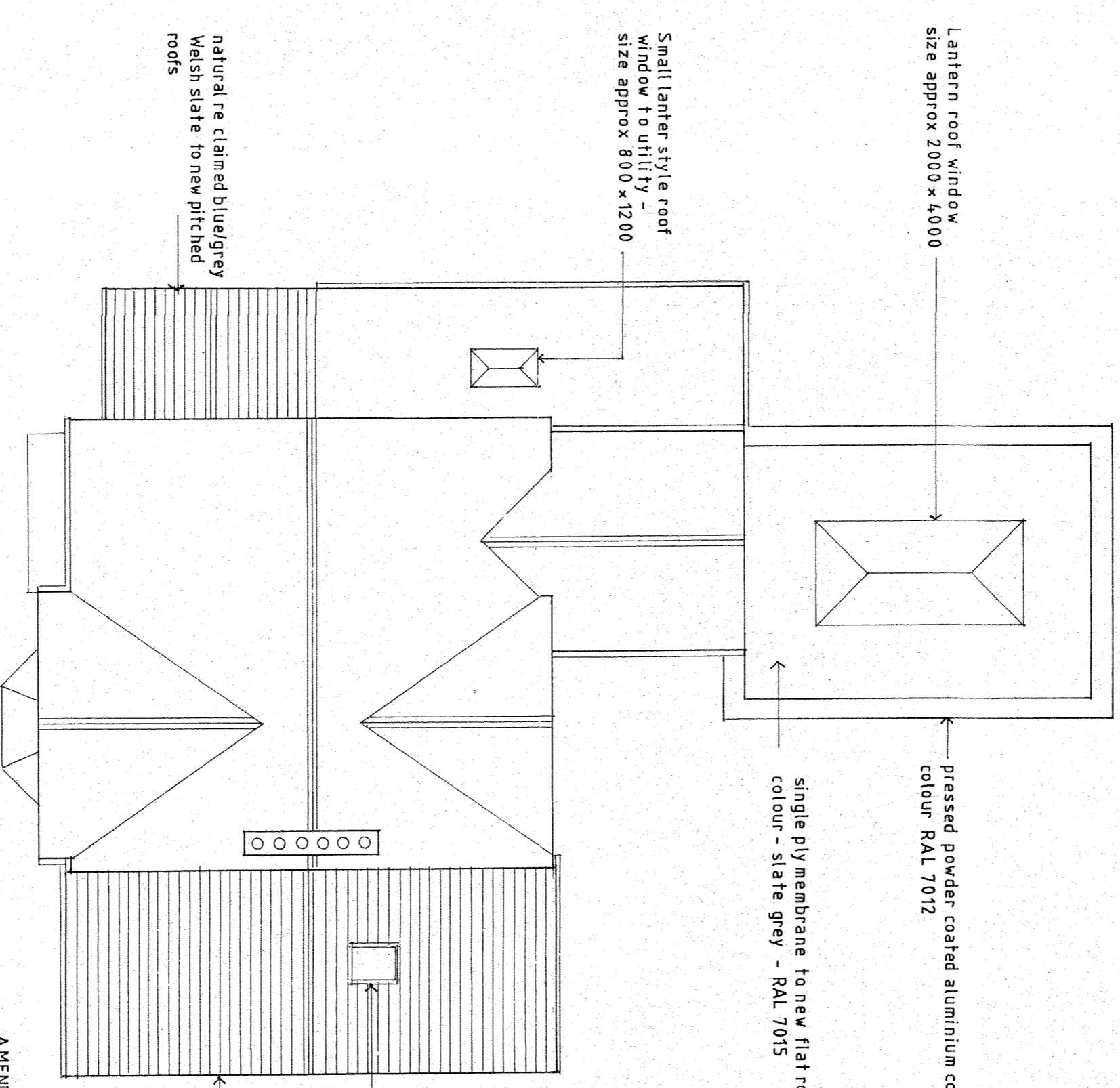

ROOF PLAN

SOUTH TYNESIDE COUNCIL  
25 JUN 2015  
AREA PLANNING

AMENDMENTS  
A 23:06:15 Roof to Family Room re aligned

ST0396 / 15 HFUL

PROPOSED ALTERATIONS & EXTENSIONS TO WESTGARTH  
16 CENTRAL AVENUE HARTON SOUTH SHIELDS

SECOND FLOOR PLAN & ROOF PLAN  
AS PROPOSED

GRAY o FAWDON + RIDDLER ARCHITECTS  
THE QUADRUS CENTRE • WOODSTOCK WAY • BOLDON BUSINESS PARK NE359PF • TEL 5197460

1 : 100	589 / SK2 A	A 23 / 613
---------	-------------	------------